

One powerful bundle manages all your retail tasks, from assemblies to special orders to catalog import.

## DRS Bicycle Bundle 2007™ for Microsoft® Retail Management System

With **DRS Bicycle Bundle**, one great bundle installs the tools bike retailers need to get lightning-fast search enhancement, automatically generated item codes, item creation with matrixed size/color/style, serialized inventory tracking, special order tracking, database-driven product signs, and much more.

DRS Bicycle Bundle includes these great DRS Add-ins for RMS: TenderView, DRS Status Window, SWAT Search, Power Ops, AutoGen, Serial Editor, Special Order Tracker, SmartPOP, JumpStart, DRS Tools, and Custom Reports and Templates.

DRS Bicycle Bundle is designed to work with Store Operations or Store Operations in a Headquarters environment (multi-store).

### DRS Bicycle Bundle packs power:

- **DRS Power Ops** provides enhanced search capabilities, matrix management, custom ILC generation, pricing tables, new item wizards, PO generation, and quick access to supplier info
- **DRS Tools** marks items inactive based on activity and logical filters
- **Special Order Tracker** manages and monitors customer requests for special purchases
- **SmartPOP** is a database-driven signage and hangtag add-in that generates signs on demand. Select items, pick a design format, and print
- **Serial Editor** tracks serialized items including assembly date, assembler, and more. Print item labels on-the-fly, assign temporary SNs, print price labels by Purchase Order
- **SWAT Search** provides enhanced search functions in POS and Manager; tag and sell, add new items to POs and much more
- **TenderView** simplifies balancing cash drawers at end-of-day. View totals and details onscreen; count and balance without running an X report
- **AutoGen** speeds up item code creation with structured or unstructured codes
- **DRS Status Window** adds customer account and item stats to POS along with order alerts
- **Custom Reports/Templates** galore!
- **New in 2007:** Support for Microsoft Dynamics RMS 2.0 plus 100+ enhancements and updates to Bicycle Bundle components

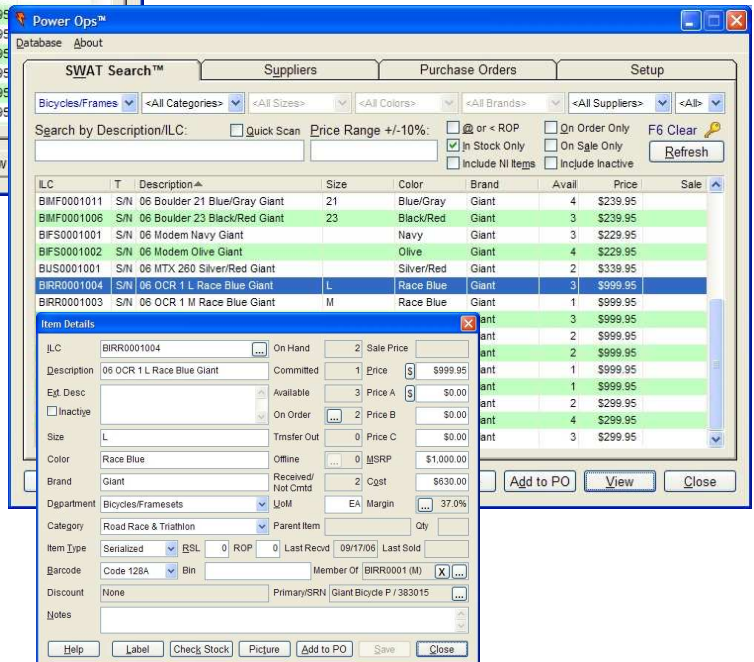
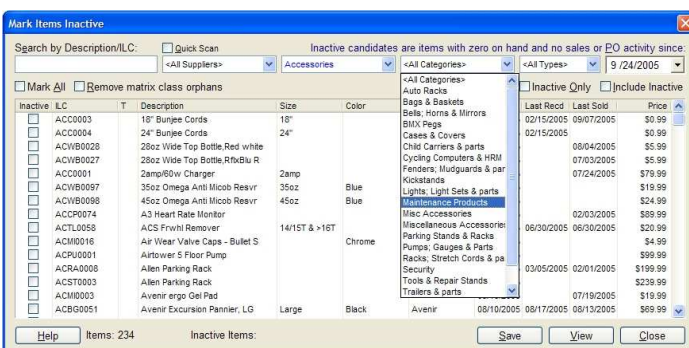
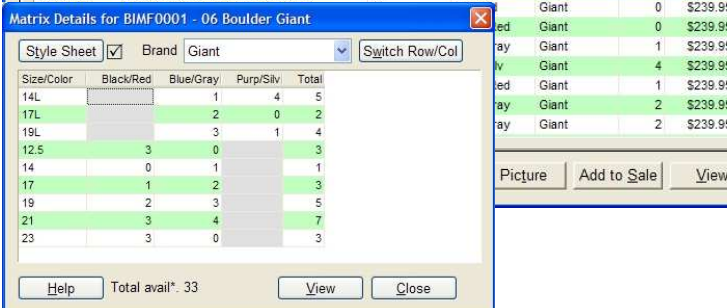
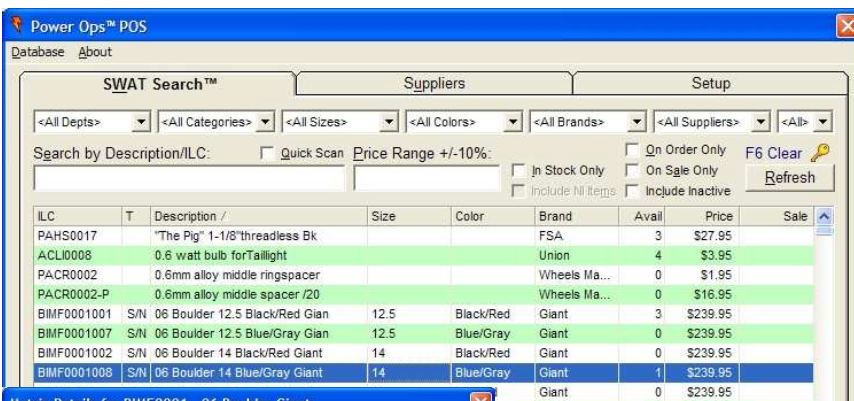

Positive Systems Solutions: Tel: 01 6266501 Web: www.pss.ie E-mail: info@pss.ie

Items from Quality Bicycle Products (QBP)

AheadSet Headsets <Select Model> <Select Rank>

Search by Description:  Quick Scan  New Items since  Items changed since Date: 9/24/2006  Exclude discontinued  Exclude prior imports Refresh

SRN	Description /	Model	Rank	Brand	Category	Price	MSRP
HD2188	Aheadset ICBM 1-1/8"integrated ...	ICBM	B	AheadSet	Headsets	\$51.99	\$48.00
HD2210	AheadSet Kontak 1" BMXthrdless...	Kontak	C	AheadSet	Headsets	\$29.99	\$26.00
X HD2108	AheadSet Kontak SA 1-1/4" Black	SA	C	AheadSet	Headsets	\$40.99	\$36.00
HD2229	Aheadset SAS 1" Black thdls hea...	SAS	B	AheadSet	Headsets	\$36.99	\$33.00
HD2230	AheadSet SAS 1-1/8" Black thdls...	SAS	A	AheadSet	Headsets	\$36.99	\$33.00
HD2208	AheadSet SE 1-1/8 BMXthrdless...	SE	C	AheadSet	Headsets	\$26.99	\$22.00
			B	AheadSet	Headsets	\$26.99	\$22.00
			B	AheadSet	Headsets	\$26.99	\$22.00
			A	AheadSet	Headsets	\$26.99	\$22.00

QBP Item Picture

SRN: HD2230 Picture import not allowed.

Description: AheadSet SAS 1-1/8" Black thdls headset

Picture Import View Close



MSRP \$33.00

Help Large Close

JumpStart™ - QBP stock check

Quality Bicycle Products has:

20 in stock

Close

Import/update product catalogs from participating suppliers

## DRS Bicycle Bundle 2007

### DRS Jumpstart:

- Quickly search Bike-alog directly from within Store Operations or HeadQuarters
- Import items from Bike-alog on demand, including supplier sources
- Add Bike-alog Want List items to RMS in seconds
- Search Bike-alog suppliers for contact information
- Import Bike-alog supplier data with contact and extended information
- Load bike models into size/color matrices in a few clicks (with photos)
- Add new items including matrix creation; copy option for quick adds

### DRS SO Tracker:

- Monitor all open work orders, layaways, and backorders with out of stock items
- Quickly create on-the-fly special order items in Store Operations POS
- View supplier information including phone, email and website link
- Track action items on sales orders including deposit, order status, need to order, receipt status, and delivery
- Maintain a customer contact log of phone, email or fax attempts
- Track special orders by store location when used in an HQ environment
- List view filters for Deliverable, On PO, Need to Order, Drop Ship
- Color-coded list views identify action items
- View and recall any customer order to POS
- Add line item comments or extended descriptions; print ext. description on PO
- Generate standard, drop ship, or special order purchase orders
- Auto-allocate received stock to orders
- Label incoming stock with customer account and order information
- Enhanced Special Order report
- View all open orders including stocked items
- Status Window for POS with order alerts

SO Tracker™ POS

Database Setup About

Customer: Steve Henson  All Customers Phone: 814-597-8313 Email:

Description: Custom stem order Est. Price: 125.00 Qty: 1.0 Supplier: <Unassigned> Reorder Number: Add to Sale

<All Types> <All Items>  SO items only  Received items only  Include stocked items

Date /	Type	Customer	Description	Size	Color	Brand	Ordered	Recvd	Req	Avail	On PO	Price
07/18/06	WO3697	Richards, Joe	Velox #51	#51		Velox			2	-1	0	\$1.80
07/28/06	WO3769	Paulson, Matt...	Tube 700x18-23 48...	700x18...		Giant	09/04/06	08/12/06	2	54	0	\$4.99
08/04/06	WO3828	Nelson, Lynn...	Tube 26x1.25-1.50 ...	26x1.2...	EA	CyclePro	08/16/06	08/19/06	1	19	0	\$4.99
08/04/06	LAY3829	Smith, Jeff	05 OCR Limited Com...	MD	Yellow	Giant	08/09/06	08/19/06	1	0	0	\$1,900...
08/15/06	WO3931	Palitto, Sarah	CP 16x1.75-2.125 R...	16x1.7...	EA	CyclePro	1	-7	0	0	\$4.99	
08/19/06	WO3979	Warren, Lesley	XT M756, LXM570 F...			Shimano	1	-2	0	0	\$26.99	
08/20/06	WO3993	Lancaster, Do...	Seatpost Promax 35...	350mm...		Promax	08/22/06	09/04/06	1	0	0	\$27.99
08/20/06	WO3993	Lancaster, Do...	Capa T7 26" 76mm f...			RST	08/28/06	09/04/06	1	0	0	\$100.00
08/28/06	WO4076	Lee, Hugh	07 F1X 57 Black Felt...	57	Black	Felt Ra...	08/29/06	1	-1	1	1	\$1,499...
09/01/06	WO4106	Marsh, Kate	06 Sedona L 13" Lig...	L 13"	Light Bl...	Giant	09/05/06	09/07/06	1	1	0	\$329.99
09/01/06	WO4106	Marsh, Kate	06 Sedona L 14" Lig...	L 14"	Light Bl...	Giant	09/05/06	09/07/06	1	1	0	\$329.99
09/04/06	WO4123	Stockton, Kim	CT91M Cantilever Br...	Front	Silver	Shimano	1	-3	0	0	\$11.99	
09/04/06	WO4123	Stockton, Kim	CT91M Cantilever Br...	Front	Silver	Shimano	1	-1	0	0	\$11.99	
							1	-1	2	1	1	\$119.99
							1	-1	0	0	0	\$329.99

Order Details

Customer: Lancaster, Doug 804-455-5487 Called

3470 Canaan St #704 Paulson, CA 92386

Order Type # Prev Deposit Balance Due Date Reference

Workorder # 3993 \$0.00 \$210.85 09/08/2006 511- BT%

Comment: Novara MTB Blue

Item Lookup Code /	Description	R.T.D	Req	Price	Extended	Tax
PABC0051	Shimano Altus cantileverbrake	0	2	\$7.99	\$15.98	Y
PAFX004402	Capa T7 26" 76mm fork Black No RST	0	1	\$100.00	\$100.00	Y
PASP0128	Seatpost Promax 350mm,27.0 Sus 350mm,27.0 Promax	0	1	\$27.99	\$27.99	Y

Allocation - Print Labels

Mark All Select the labels you want to Print by checking the Print Column.

Print	Customer	Item Description	Req	Allocated	Labels
<input type="checkbox"/>	Makin, Debbie	Serfas Connectors Grip,Bl...	1	1	1
<input checked="" type="checkbox"/>	Makin, Debbie	Serfas Wmm's DD Lycra D...	1	1	1
<input type="checkbox"/>	Marsh, Kate	06 Sedona L 14" Light Blue...	1	1	1
<input type="checkbox"/>	Paulson, Matthew	Tube 700x18-23 48mm PV	2	2	2
<input type="checkbox"/>	Price, Brian	Ritchey Fortress	3	3	3
<input type="checkbox"/>	Richards, Joe	Velox #51	2	1	1
<input checked="" type="checkbox"/>	Stockton, Kim	CT91M Cantilever Brakes,FT	1	1	1
<input checked="" type="checkbox"/>	Stockton, Kim	CT91M Cantilever Brakes,RR	1	1	1
<input type="checkbox"/>	Taylor, Brandon	SLR HOUSING BLK/FT	4	4	4
<input type="checkbox"/>	Taylor, Brandon	PC-48 Chain	1	1	1
<input type="checkbox"/>	Woods, Steve	PC-951 Chain W/Link Sram	1	1	1

Selected: 5 Print Remove Close