

One powerful bundle manages all your retail tasks, from assemblies to special orders to catalog import.

# DRS Bicycle / Outdoor Bundle 2007™

for Microsoft® Retail Management System

With **DRS Bicycle / Outdoor Bundle**, one great bundle installs the tools bike retailers need to get lightning-fast search enhancement, automatically generated item codes, item creation with matrixed size/color/style, serialized inventory tracking, special order tracking, database-driven product signs, and much more.

DRS Bicycle / Outdoor Bundle includes these great DRS Add-ins for RMS: TenderView, DRS Status Window, SWAT Search, Power Ops, AutoGen, Serial Editor, Special Order Tracker, SmartPOP, JumpStart, DRS Tools, and Custom Reports and Templates.

## DRS Bicycle / Outdoor Bundle packs power:

- **DRS Power Ops** provides enhanced search capabilities, matrix management, custom ILC generation, pricing tables, new item wizards, PO generation, and quick access to supplier info
- **DRS Tools** marks items inactive based on activity and logical filters
- **Special Order Tracker** manages and monitors customer requests for special purchases
- **SmartPOP** is a database-driven signage and hangtag add-in that generates signs on demand. Select items, pick a design format, and print
- **Serial Editor** tracks serialized items including assembly date, assembler, and more. Print item labels on-the-fly, assign temporary SNs, print price labels by Purchase Order
- **SWAT Search** provides enhanced search functions in POS and Manager; tag and sell, add new items to POs and much more
- **TenderView** simplifies balancing cash drawers at end-of-day. View totals and details onscreen; count and balance without running an X report
- **AutoGen** speeds up item code creation with structured or unstructured codes
- **DRS Status Window** adds customer account and item stats to POS along with order alerts
- **Custom Reports/Templates** galore!
- **New in 2007:** Support for Microsoft Dynamics

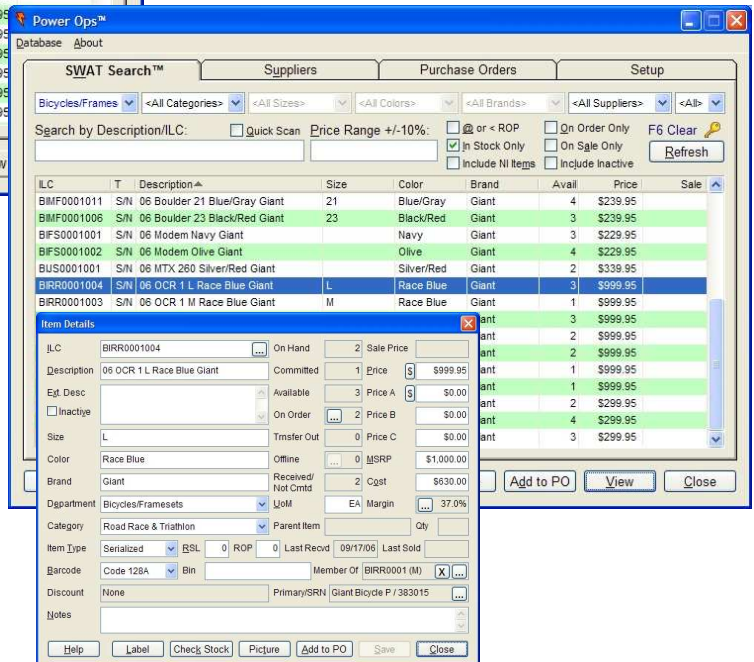
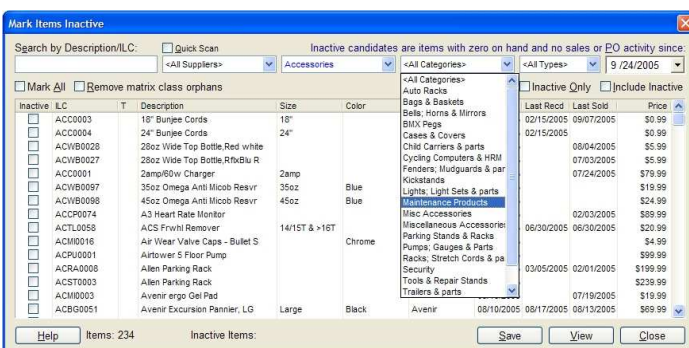
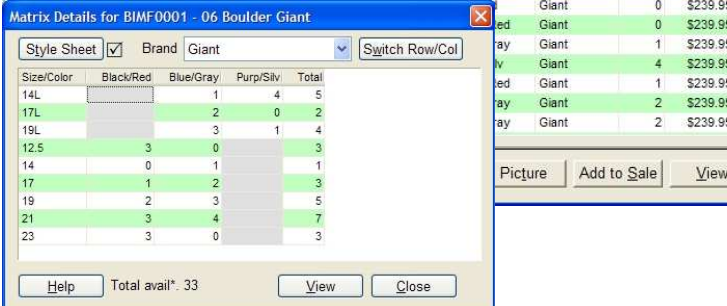
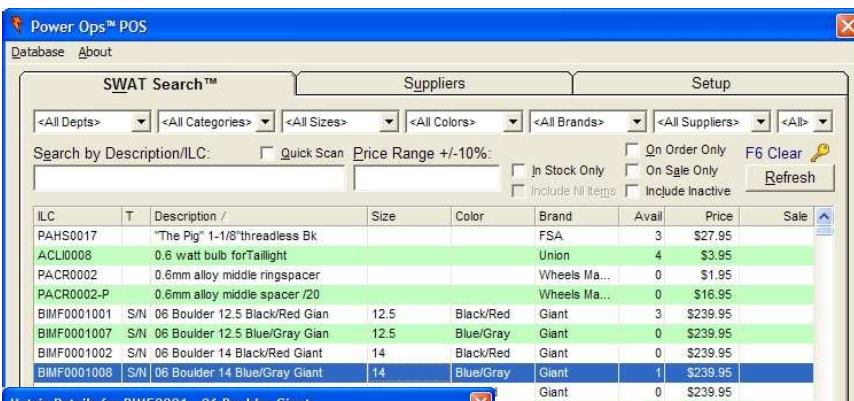

Positive Systems Solutions: Tel: 01 6266501 Web: www.pss.ie E-mail: info@pss.ie

Items from Quality Bicycle Products (QBP)

AheadSet Headsets <Select Model> <Select Rank>

Search by Description:  Quick Scan  New Items since  Items changed since Date: 9/24/2006  Exclude discontinued  Exclude prior imports Refresh

SRN	Description /	Model	Rank	Brand	Category	Price	MSRP
HD2188	Aheadset ICBM 1-1/8"integrated ...	ICBM	B	AheadSet	Headsets	\$51.99	\$48.00
HD2210	AheadSet Kontak 1" BMXthrdless...	Kontak	C	AheadSet	Headsets	\$29.99	\$26.00
X HD2108	AheadSet Kontak SA 1-1/4" Black	SA	C	AheadSet	Headsets	\$40.99	\$36.00
HD2229	Aheadset SAS 1" Black thdls hea...	SAS	B	AheadSet	Headsets	\$36.99	\$33.00
HD2230	AheadSet SAS 1-1/8" Black thdls...	SAS	A	AheadSet	Headsets	\$36.99	\$33.00
HD2208	AheadSet SE 1-1/8 BMXthrdless...	SE	C	AheadSet	Headsets	\$26.99	\$22.00
			B	AheadSet	Headsets	\$26.99	\$22.00
			B	AheadSet	Headsets	\$26.99	\$22.00
			A	AheadSet	Headsets	\$26.99	\$22.00

QBP Item Picture

SRN: HD2230 Picture import not allowed.

Description: AheadSet SAS 1-1/8" Black thdls headset

Picture Import View Close



MSRP \$33.00

Help Large Close

JumpStart™ - QBP stock check

Quality Bicycle Products has:

20 in stock

Close

Import/update product catalogs from participating suppliers

## DRS Bicycle Bundle 2007

### DRS Jumpstart:

- Quickly search Bike-alog directly from within Store Operations or HeadQuarters
- Import items from Bike-alog on demand, including supplier sources
- Add Bike-alog Want List items to RMS in seconds
- Search Bike-alog suppliers for contact information
- Import Bike-alog supplier data with contact and extended information
- Load bike models into size/color matrices in a few clicks (with photos)
- Add new items including matrix creation; copy option for quick adds

### DRS SO Tracker:

- Monitor all open work orders, layaways, and backorders with out of stock items
- Quickly create on-the-fly special order items in Store Operations POS
- View supplier information including phone, email and website link
- Track action items on sales orders including deposit, order status, need to order, receipt status, and delivery
- Maintain a customer contact log of phone, email or fax attempts
- Track special orders by store location when used in an HQ environment
- List view filters for Deliverable, On PO, Need to Order, Drop Ship
- Color-coded list views identify action items
- View and recall any customer order to POS
- Add line item comments or extended descriptions; print ext. description on PO
- Generate standard, drop ship, or special order purchase orders
- Auto-allocate received stock to orders
- Label incoming stock with customer account and order information
- Enhanced Special Order report
- View all open orders including stocked items
- Status Window for POS with order alerts

SO Tracker™ POS

Database Setup About

Customer: Steve Henson  All Customers Phone: 814-597-8313 Email:

Description: Custom stem order Est. Price: 125.00 Qty: 1.0 Supplier: <Unassigned> Reorder Number: Add to Sale

<All Types> <All Items>  SO items only  Received items only  Include stocked items

Date /	Type	Customer	Description	Size	Color	Brand	Ordered	Recvd	Req	Avail	On PO	Price
07/18/06	WO3697	Richards, Joe	Velox #51	#51		Velox			2	-1	0	\$1.80
07/28/06	WO3769	Paulson, Matt...	Tube 700x18-23 48...	700x18...		Giant	09/04/06	08/12/06	2	54	0	\$4.99
08/04/06	WO3828	Nelson, Lynn...	Tube 26x1.25-1.50 ...	26x1.2...	EA	CyclePro	08/16/06	08/19/06	1	19	0	\$4.99
08/04/06	LAY3829	Smith, Jeff	05 OCR Limited Com...	MD	Yellow	Giant	08/09/06	08/19/06	1	0	0	\$1,900...
08/15/06	WO3931	Palitto, Sarah	CP 16x1.75-2.125 R...	16x1.7...	EA	CyclePro	1	-7	0	0	\$4.99	
08/19/06	WO3979	Warren, Lesley	XT M756, LXM570 F...			Shimano	1	-2	0	0	\$26.99	
08/20/06	WO3993	Lancaster, Do...	Seatpost Promax 35...	350mm...		Promax	08/22/06	09/04/06	1	0	0	\$27.99
08/20/06	WO3993	Lancaster, Do...	Capa T7 26" 76mm f...			RST	08/28/06	09/04/06	1	0	0	\$100.00
08/28/06	WO4076	Lee, Hugh	07 F1X 57 Black Felt...	57	Black	Felt Ra...	08/29/06	1	-1	1	1	\$1,499...
09/01/06	WO4106	Marsh, Kate	06 Sedona L 13" Lig...	L 13"	Light Bl...	Giant	09/05/06	09/07/06	1	1	0	\$329.99
09/01/06	WO4106	Marsh, Kate	06 Sedona L 14" Lig...	L 14"	Light Bl...	Giant	09/05/06	09/07/06	1	1	0	\$329.99
09/04/06	WO4123	Stockton, Kim	CT91M Cantilever Br...	Front	Silver	Shimano	1	-3	0	0	\$11.99	
09/04/06	WO4123	Stockton, Kim	CT91M Cantilever Br...	Front	Silver	Shimano	1	-1	0	0	\$11.99	
							1	-1	2	1	1	\$119.99
							1	-1	0	0	0	\$329.99

Order Details

Customer: Lancaster, Doug 804-455-5487 Called Contact Log: 3470 Canaan St #704 Paulson, CA 92386

Order Type # Prev Deposit Balance Due Date Reference  
Workorder # 3993 \$0.00 \$210.85 09/08/2006 511- BT%

Comment: Novara MTB Blue

Item Lookup Code /	Description	R.T.D	Req	Price	Extended	Tax
PABC0051	Shimano Altus cantileverbrake	0	2	\$7.99	\$15.98	Y
PAFX004402	Capa T7 26" 76mm fork Black No RST	0	1	\$100.00	\$100.00	Y
PASR0128	Seatpost Promax 350mm,27.0 Sus 350mm,27.0 Promax	0	1	\$27.99	\$27.99	Y

Allocation - Print Labels

Mark All Select the labels you want to Print by checking the Print Column.

Print	Customer	Item Description	Req	Allocated	Labels
<input checked="" type="checkbox"/>	Makin, Debbie	Serfas Connectors Grip,Bl...	1	1	1
<input checked="" type="checkbox"/>	Makin, Debbie	Serfas Wmm's DD Lycra D...	1	1	1
<input type="checkbox"/>	Marsh, Kate	06 Sedona L 14" Light Blue...	1	1	1
<input type="checkbox"/>	Paulson, Matthew	Tube 700x18-23 48mm PV	2	2	2
<input type="checkbox"/>	Price, Brian	Ritchey Fortress	3	3	3
<input type="checkbox"/>	Richards, Joe	Velox #51	2	1	1
<input checked="" type="checkbox"/>	Stockton, Kim	CT91M Cantilever Brakes,FT	1	1	1
<input checked="" type="checkbox"/>	Stockton, Kim	CT91M Cantilever Brakes,RR	1	1	1
<input type="checkbox"/>	Taylor, Brandon	SLR HOUSING BLK/FT	4	4	4
<input type="checkbox"/>	Taylor, Brandon	PC-48 Chain	1	1	1
<input type="checkbox"/>	Woods, Steve	PC-951 Chain W/Link Sram	1	1	1

Selected: 5 Print Remove Close